

# CONCUSSION

↑ Legacy Foundation

Working towards a world without CTE and  
concussion safety **without compromise.**

| **2020** Annual Report

**1000**  
Reasons for **Hope**

Featuring a preview of our breakthrough  
“1000 Reasons for Hope” report.

*See pages 4-19.*



## Contents

Letter from Leadership	2
Mission and Vision	3
1,000 Reasons for Hope preview	4
Advisory Roles	20
Education & Advocacy	21
Staff	24
Advisory Boards	25
Donor Information	28
Audited Financials	45

**The COVID-19 pandemic drastically affected the number of in-person events we had planned for 2020.** But just before the pandemic hit the United States, we were fortunate enough to be able to gather for our semi-annual Legacy Family Huddle. In early February, 2020, CLF staff, VA-BU-CLF Brain Bank researchers, and many of our Legacy Family Community members came together for the Huddle in Orlando, Florida.

# Letter from Leadership

## Dear Supporters,

The COVID-19 pandemic changed the world and caused extraordinary suffering and loss of life. In response, we pivoted to focus on supporting the mental health of our community by offering resources, education, and most importantly, hope to those struggling with long-term symptoms of concussions and CTE while in isolation.

We then shifted our strategic plan to focus on our programs that remained effective in our new socially distant reality, and we were excited to see major program achievements, including the growth of Education & Advocacy programs like the CLF Media Project (pg. 21). We celebrated the two-year anniversary of the CLF HelpLine by supporting our 2,000th client during their time of need (pg. 22). And we announced a foundational partnership with Wounded Warrior Project to power Project Enlist (pg. 23), our program serving as a catalyst for research on brain trauma in the military community.

We also reached a major research milestone when we crossed 1,000 brains donated to the VA-BU-CLF Brain Bank. Our report, 1,000 Reasons for Hope, celebrates those first 1,000 Legacy Donors and the discoveries they have made possible. We've included a preview of the report in this document.

None of this success would have been possible without supporters like you. Your donations, time, and advocacy allowed us to reach our fundraising goals and help CLF thrive during the pandemic.

Thank you for your continued support as we work towards achieving our vision of a world without CTE and concussion safety without compromise. We can't wait to show you what we have in store for 2021.

Sincerely,



**Christopher Nowinski**  
Co-founder and CEO



**Robert Cantu**  
Co-founder & Medical Director

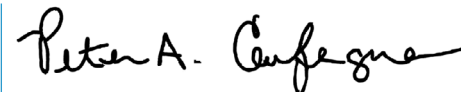

**Peter Carfagna**  
President, Board of Directors

# Mission and Vision

## Our Mission

The Concussion Legacy Foundation's mission is to support athletes, Veterans, and all affected by concussions and CTE; achieve smarter sports and safer athletes through education and innovation; and to End CTE through prevention and research.

---

## Our Vision

A world without CTE, and concussion safety without compromise.

# 1000

Reasons for **Hope**

How the first 1,000 Legacy Donors studied at the VA-BU-CLF Brain Bank are mapping the future of brain trauma research

We dedicated 1,000 Reasons for Hope to our Legacy Donors – our term for our brain donors. We call them Legacy Donors to honor them and to highlight the legacy they’ve left through scientific research.

Through the next 14 pages, you’ll get a glimpse of the data, family testimonials, and researcher insights that are featured in the full “1,000 Reasons for Hope” report at [ConcussionFoundation.org/1000Reasons](https://ConcussionFoundation.org/1000Reasons).

## Executive Summary from Brain Bank Leadership

In 2007, CLF co-founder Chris Nowinski met Dr. Ann McKee, one of the world's foremost experts on neurodegenerative disease. Nowinski, a former Harvard football player and WWE professional wrestler who retired due to concussions, had an important question.

*"If CLF works with families to get permission to study the brains of deceased football players, would you be willing to study them and help us understand the degenerative brain disease CTE?"*

At the time, only 45 cases of Chronic Traumatic Encephalopathy (CTE) had been published in the literature. Most of the studies concerned boxers and were published over 40 years before, and little was known about the disease.

Dr. McKee said yes, and the rest is history. The VA-BU-CLF Brain Bank, directed by Dr. McKee, was launched in 2008 as a collaboration between three organizations: the Boston VA Healthcare System, Boston University School of Medicine, and the Concussion Legacy Foundation. Over the next 13 years, more than 1,000 amazing families donated their loved one's brain to the research. The work quickly expanded beyond former football players to include all contact sport athletes, military Veterans, victims of interpersonal violence, and most recently, single traumatic brain injuries. The research team has published more than 100 original studies and has redefined our understanding of the long-term effects of head impacts. The work has sparked a global revolution in concussion and brain trauma awareness and changed how we play sports.

## The Co-Founders of the VA-BU-CLF Brain Bank

Our initial goal was to understand CTE's neuropathology and pathogenesis, clinical presentation, genetics and other risk factors, and biomarkers.

With these insights, we could advance CTE prevention, methods of detection during life, and treatment. This report provides a window into what we have learned and celebrates those who made it possible: the generous brain donors and their families, the dedicated scientists and research teams, the diligent outreach teams, the funding organizations and philanthropists.

Even with all we have accomplished so far, what excites us the most is the prospect of what the next 1,000 Legacy Donors will teach us. Researchers for similar diseases published their most important findings only when they surpassed the statistical strength of thousands of donated brains.

**As you read through this preview of the report, you will meet our brain donor families, see the game-changing discoveries made by VA-BU-CLF Brain Bank researchers, and learn what the future of research can achieve with your support.**



Dr. Cantu

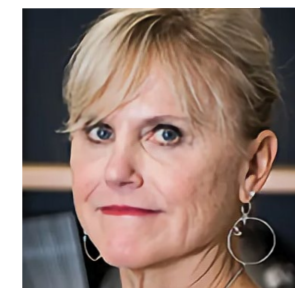

Dr. Ann McKee



Dr. Nowinski



Dr. Robert Stern

## Primary Exposure of Donors

Prior to 2005, there were only 45 cases of CTE ever diagnosed in the world's medical literature. 39 were boxers, which is why CTE was first called "Punch Drunk".

The other six cases comprised three victims of abuse, one entertainer, and one amateur soccer player. The world knew almost nothing about CTE, and CLF recognized that the only way to learn about CTE was to recruit at-risk brain donors and learn from them. We have learned CTE is not just a disease of boxers, as a far wider population of athletes are at risk for CTE, as are military Veterans and first responders.

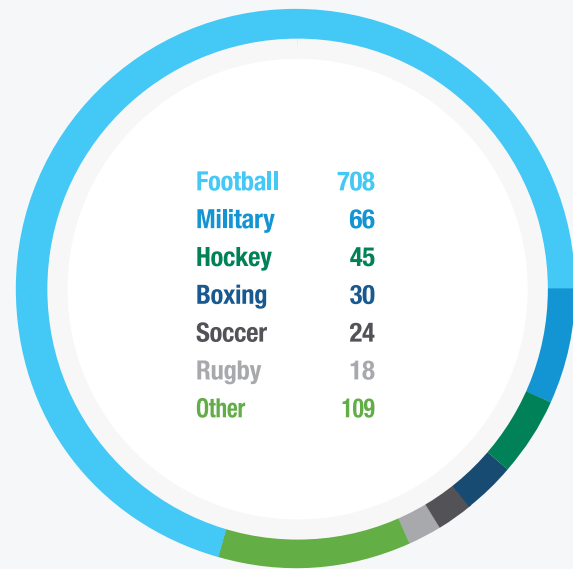

**Other:**

Amateur Wrestling	15	Rodeo	3
Martial Arts	10	Swimming	2
Non-sport TBI	10	Cycling	2
Baseball	8	Ski & Snowboard	2
Lacrosse	7	Field Hockey	2
Entertainers	7	Volleyball	2
First Responder	5	Head banging	2
Basketball	4	Auto Racing	1
Domestic violence	4	Tennis	1
Extreme Sports	4	Track & Field	1
Equestrian	4	Water Polo	1
Gymnastics	4	No exposure	5
Sliding Sports	3		

## The Link Between Football and CTE

More than 70 percent of our Legacy Donors were football players, so we know more about that population than any other. They have taught us that each year of playing football may increase a player's odds of developing CTE by as much as 30 percent. More than 1 in 4 deceased NFL players now become Legacy Donors, which is providing an unprecedented window into the population that played football the longest.

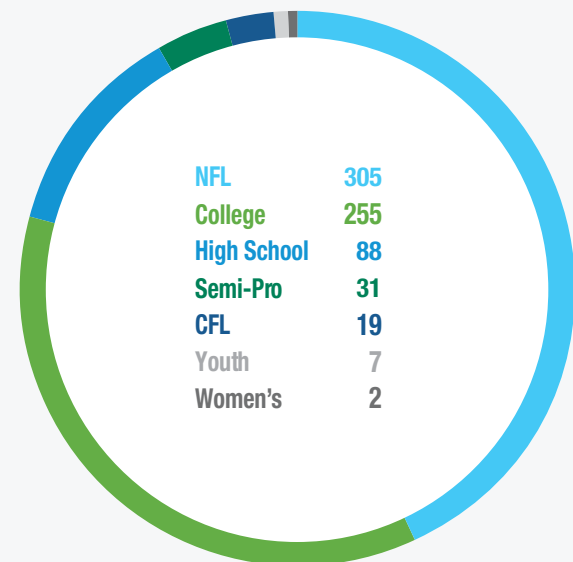

## How discoveries at the Brain Bank have affected change in sports

### First CTE Cases Identified In:

 <b>Baseball</b> Pro	 <b>Football</b> College, high school, youth	 <b>Ice Hockey</b> Pro, college, juniors, high school, youth
 <b>MMA</b> Pro	 <b>Rugby</b> Pro, college, amateur	 <b>Soccer</b> Pro, college, high school

### CTE Discoveries Inspire Sports Reforms



#### Ice Hockey

In 2009, we diagnosed the first NHL player with CTE. In 2011, USA Hockey **banned checking up to age 13.**



#### Soccer

In 2014, we diagnosed the first American soccer player with CTE. In 2015, U.S. Soccer **banned heading until age 11.**

## Sex and Race of Donors

Recruiting female Legacy Donors has proven difficult, likely due to Title IX legislation not being passed until 1972 and because the primary exposure source for our brain donors is from tackle football.

The Brain Bank is more diverse when it comes to race, but it is influenced by the history of race relations in America and therefore college and professional football. Ice hockey, the sport which has produced the second-most Legacy Donors, is not a historically racially diverse sport.

We are actively recruiting more female research participants, athletes, and Veterans from diverse racial backgrounds to ensure our discoveries benefit all.

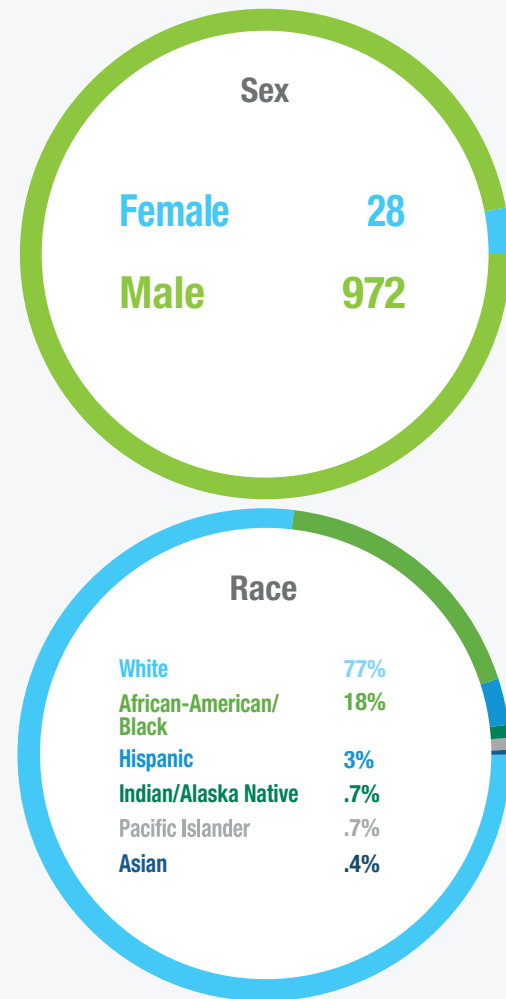

## Decade of Death

The VA-BU-CLF Brain Bank is the only brain bank in the world that has studied CTE from its earliest beginnings to its final stage. With more than 135 donors under age 30, more than half of whom had CTE, this research has provided the world's first window into the earliest stages of CTE, including how and where it begins forming in the brain.

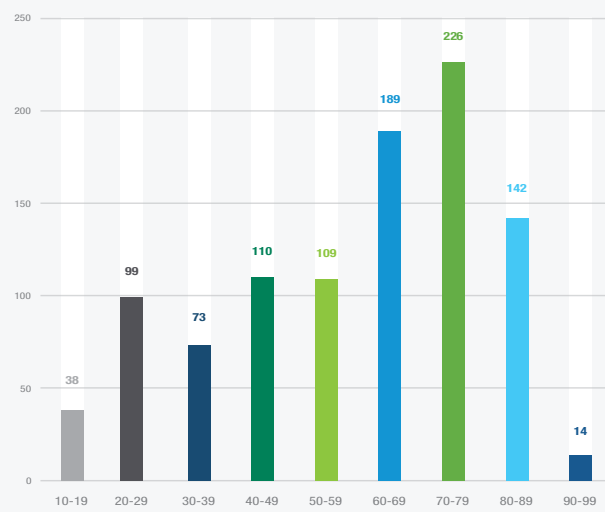

# 10

## Landmark Studies

Since 2008, the VA-BU-CLF Brain Bank has published more than 100 game-changing studies. Here, we spotlight 10 breakthrough studies published by Brain Bank researchers since 2009.

2009

### Chronic Traumatic Encephalopathy in Athletes: Progressive Tauopathy After Repetitive Head Injury

Journal of Neuropathology & Experimental Neurology

We review 48 cases of neuropathologically verified CTE recorded in the literature and document the detailed findings of CTE in three professional athletes (one football player and two boxers).

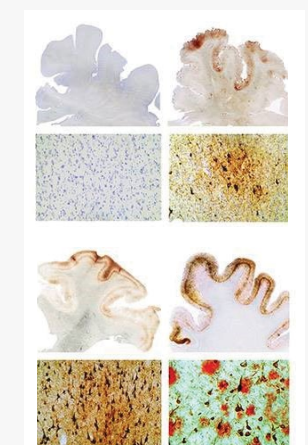

## Landmark Studies

2010

### TDP-43 proteinopathy and motor neuron disease in chronic traumatic encephalopathy

Journal of Neuropathology & Experimental Neurology

In some individuals with CTE, the TDP-43 proteinopathy extends to involve the spinal cord and is associated with motor neuron disease. This was the first pathological evidence that repetitive head trauma experienced in collision sports might be associated with the development of a motor neuron disease.

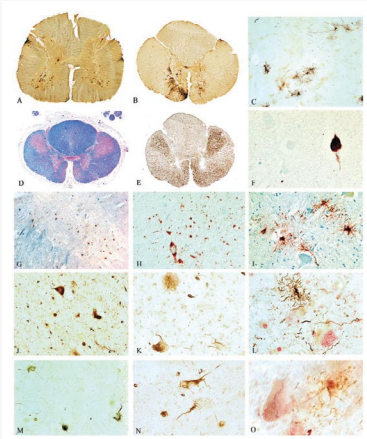

2012

### Chronic Traumatic Encephalopathy in Blast-Exposed Military Veterans and a Blast Neurotrauma Mouse Model

Science Translational Medicine

These results identify common pathogenic determinants leading to CTE in blast-exposed military Veterans and head-injured athletes and additionally provide mechanistic evidence linking blast exposure to persistent impairments in neurophysiological function, learning, and memory.

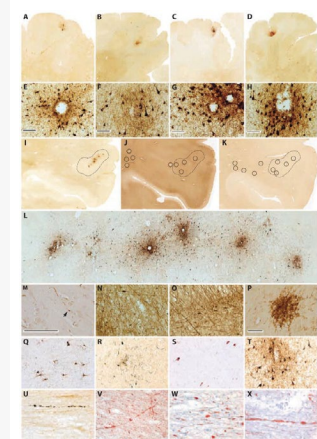

2013

### The spectrum of disease in chronic traumatic encephalopathy

Brain

The frequent association of chronic traumatic encephalopathy with other neurodegenerative disorders suggests that repetitive brain trauma and hyperphosphorylated tau protein deposition promote the accumulation of other abnormally aggregated proteins including TAR DNA-binding protein 43, amyloid beta protein and alpha-synuclein.



## Landmark Studies

2016

### Tau prions from Alzheimer's disease and chronic traumatic encephalopathy patients propagate in cultured cells

Proceedings of the National Academy of Sciences

The progressive nature of neurodegenerative diseases is due to the spread of prions, misfolded infectious proteins, in the brain. This study established that CTE prions are distinct from prions in other tauopathies such as Pick's disease and progressive supranuclear palsy.

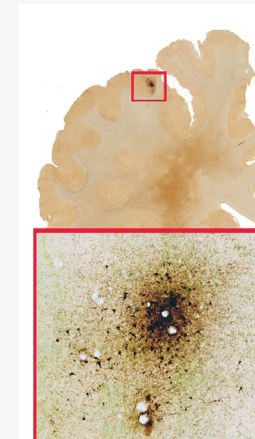

2016

### The first NINDS/NIBIB consensus meeting to define neuropathological criteria for the diagnosis of chronic traumatic encephalopathy

Acta Neuropathologica

The first consensus criteria endorsed by the National Institutes of Health for the pathological diagnosis of CTE was made possible by the VA-BU-CLF Brain Bank. In 2015, eminent neuropathologists from around the world, along with observers from the National Institute of Neurological Disorders and Stroke and the National Institute of Biomedical Imaging and Bioengineering, gathered at Boston University School of Medicine to review cases at the Brain Bank.

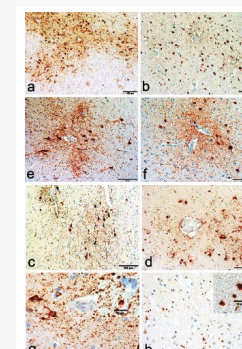

2017

### Clinicopathological Evaluation of Chronic Traumatic Encephalopathy in Players of American Football

Journal of the American Medical Association

Among 202 deceased former football players, CTE was neuropathologically diagnosed in 177 players (87%); including 0 of 2 pre-high school, 3 of 14 high school (21%), 48 of 53 college (91%), 9 of 14 semiprofessional (64%), 7 of 8 Canadian Football League (88%), and 110 of 111 National Football League (99%) players.

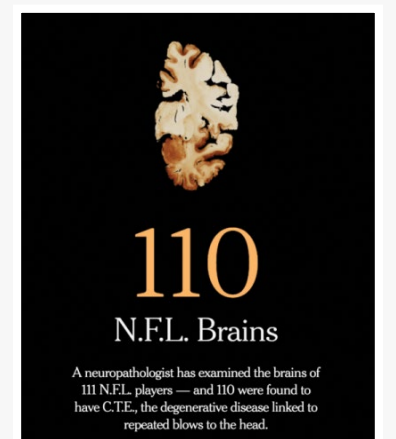



## Landmark Studies

2018

### Lewy Body Pathology and Chronic Traumatic Encephalopathy Associated with Contact Sports

Journal of Neuropathology and Experimental Neurology

Contact sports participation may increase risk of developing neocortical Lewy Body Disease, and increased Lewy Body Disease frequency may partially explain extrapyramidal motor symptoms sometimes observed in CTE.

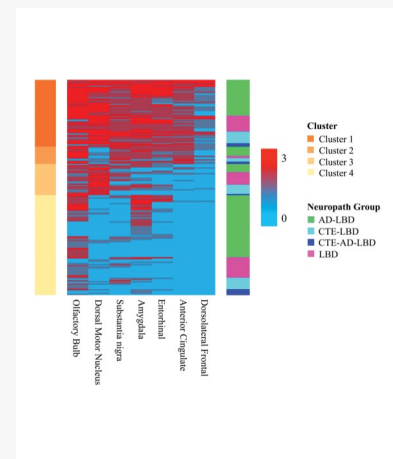

2019

### Duration of American Football Play and Chronic Traumatic Encephalopathy

Annals of Neurology

A study of 266 football players, of which 223 had CTE, explored risk factors affecting CTE status and severity. The study revealed that each year of tackle football participation increases the odds of developing CTE by 30 percent and increases the odds of having severe CTE by 14 percent. The findings inspired CLF's award-winning "Tackle Can Wait" campaign.

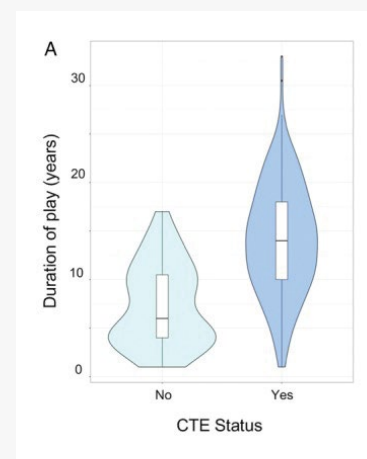

2020

### Association of probable REM sleep behavior disorder with pathology and years of contact sports play in chronic traumatic encephalopathy

Acta Neuropathologica

Probable REM Behavior Disorder (pRBD) in CTE is associated with increased years of contact sports participation and may be attributable to Lewy body and brainstem tau pathologies. Athletes with CTE were 32 times more likely than controls to have pRBD.

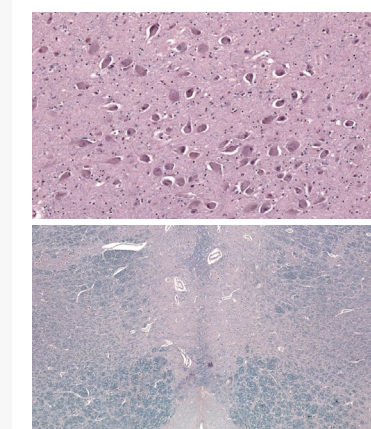

## Our Legacy Family Community

The decision to donate a loved one's brain is deeply personal and often motivated by an interest in improving outcomes for others. We created our Legacy Family Community to support the families of Legacy Donors through the research process and beyond, and to honor their loved ones. Led by CLF's Director of Legacy Family Relations Lisa McHale, this community helps families recognize they are not alone.

Having watched their loved one suffer, many of our donor families want to better understand why their loved one changed. While the results of the research won't provide every answer, they can offer insight into the donor's life, and many families express a sense of closure after learning what the researchers discovered. Each brain donation brings us closer to scientific breakthroughs that are creating a roadmap for how to diagnose and treat CTE during life.

Dwayne Johnson, son of former professional wrestler Rocky Johnson, is one of the family members who joined our community in 2020. We are forever indebted to Johnson and every family that has put their trust in us by donating their loved one's brain. Their contributions have positively impacted the course of brain trauma research. As the Legacy Family Community continues to expand, our hope is that the next 1,000 brain donors will help answer the critical questions that will allow us to diagnose, treat, and ultimately cure CTE and other effects of brain trauma.



### Dwayne Johnson

Son of Rocky Johnson

"I'm very grateful for the insight the Concussion Legacy Foundation has been able to provide me and my family. Losing my dad without warning was a tough kick in the gut, but one of the saving graces of his passing was coming to understand just how healthy his brain was.

As a professional wrestler his entire life, his brain endured a lot. I know he'd be proud knowing the donation of it has impacted brain research and hopefully can shed some light and understanding, not only in science, but also to other families around the world.

Thank you to my good friend, Dr. Chris Nowinski and his brilliant cadre of doctors for their research."

# The Next 1000

**Thanks to our unique research foundation at the VA-BU-CLF Brain Bank, we are poised to make tremendous advancements in the fight against CTE and traumatic brain injuries with the next 1,000 Legacy Donors studied.**

We have diagnosed more than 70 percent of the world's CTE cases, and the evidence suggests CTE is an environmentally caused disease. But we've also found that clinical outcomes vary significantly among individuals, and part of that variability is caused by genetics. Once we have studied 2,000 brains, we will **finally have the statistical power** to isolate the genes associated with CTE susceptibility and resilience, and unlock new targets for therapies.

We are on the cusp of diagnosing CTE accurately in the living thanks to several key components of the Brain Bank's research. **First, we are working with donor families** to help doctors understand and treat the clinical symptoms of CTE, and we are supporting the development of diagnostic criteria for Traumatic Encephalopathy Syndrome, or TES. **Second, we are working with academic collaborators** and life sciences companies to develop new radioactive ligands that will bind to CTE tau and allow CTE to be imaged on positron emission topography (PET) scans. **Third, we are identifying the CTE-specific forms of**

**abnormal tau** in our Brain Bank, which we will then be able to identify and measure in blood and cerebrospinal fluid.

To support and accelerate the fight against CTE, CLF is recruiting researchers from around the globe through the Concussion Legacy Foundation Global Brain Bank, which has built brain banking partnerships in Australia, Brazil, and New Zealand, with more to come. **By establishing CTE as a global public health problem,** we will enable our peers around the world to bring their talents to this crucial mission.

Since we have shown that CTE can also be a consequence of military service, **we are investing in understanding CTE and other consequences of traumatic brain injury in our military Veterans.**

Since we have shown that CTE can also be a consequence of military service, we are investing in understanding CTE and other consequences of traumatic brain injury in our military Veterans.



**Dr. Ann McKee**

*"Our understanding of CTE is far behind that of other neurodegenerative diseases like Alzheimer's Disease and ALS. Each case we have the honor to study accelerates the science of CTE. Thanks to our Legacy Donors, incredible team, and growing national and international collaborations, we are now on the cusp of major breakthroughs."*



**Dr. Chris Nowinski**

*"The VA-BU-CLF Brain Bank has provided evidence that a football player's odds of developing CTE increase with each year played, and the younger one starts, the earlier CTE symptoms may develop. This inspired CLF's Flag Football Under 14 campaign, which encourages parents to wait until high school to enroll their children in tackle football. We believe that simple change might prevent 50 percent of football CTE cases. We are eager to expand this research to other sports, but we need a larger sample size."*

We know CTE does not just affect the individual; it also impacts spouses, parents, and children. We launched a formal study investigating the impact of CTE on families so we can build and provide appropriate support to families with CTE in a loved one. Better support will allow families to stay together longer, live with dignity, protect their finances, and minimize the emotional impact on their children. We are also intensely studying the relationship between concussions, CTE, and psychiatric symptoms and suicide. Knowing why brain trauma causes these symptoms will enhance prevention efforts to support the mental health of concussion and CTE patients.

As researchers get closer and closer to diagnosing and treating CTE in living people, we

are also advancing CTE prevention. In 2019, we discovered that CTE risk and severity are closely correlated to the number of years of play in male American football players. These findings have sparked a national discussion on raising the age of first exposure to tackle football to prevent CTE. We are recruiting research subjects, especially female athletes and military Veterans, so we can advance knowledge that will help these historically understudied populations.

If you would like to be a part of the discoveries and breakthroughs that will be possible with the next 1,000 Legacy Donors, consider pledging your brain to research or donating to our research efforts. Together, we can create a world without CTE.

# Creating a world without CTE through global collaborations

The best science is propelled by collaboration. From the beginning, we prioritized recruiting more scientists from outside institutions to the fight against CTE. We accomplish that goal by making CTE tissue available to outside researchers with innovative research ideas. We are proud to have shared tissue with 100 outside research groups at 50 institutions around the globe.

## Collaborating Countries

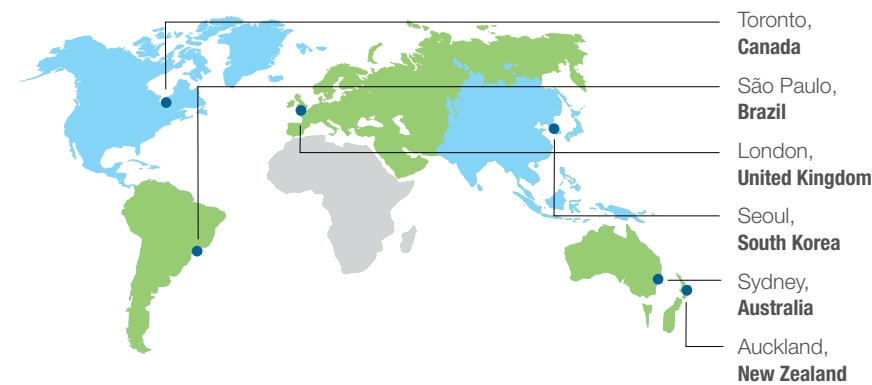

## Collaborating Institutions

- Centre for Addiction and Mental Health 
- Seoul National University 
- University of Cambridge 
- University of Sydney 
- University of Auckland 
- University of Sao Paulo 



**Dr. Michael Buckland** Director, Australian Sports Brain Bank

*“By identifying the first cases of CTE in men who have played rugby league and Australian Rules Football, we’ve launched a national conversation on the future of sports in Australia that is already resulting in rule changes in our games.”*

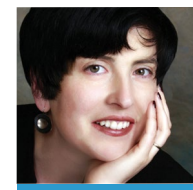

**Dr. Lea Grinberg** John Douglas French Alzheimer’s Foundation Endowed Professor, Memory and Aging Center, UCSF

*“Research shows traumatic brain injury increases the risk of developing dementia in later life. The risk seems to go beyond CTE. Postmortem studies will help to clarify what this risk is and, as a consequence, help to mitigate the dementia epidemic.”*



**Sir Richard Faull** Director, New Zealand Neurological Foundation Sports Human Brain Bank at the Centre for Brain Research at the University of Auckland

*“There is so much to be learned about CTE. We are eager to apply the same methods we’ve used to advance knowledge on Huntington’s disease, Alzheimer’s disease, Parkinson’s disease, epilepsy, and Motor Neuron disease to advance the global understanding of CTE.”*



**Want to access the full “1,000 Reasons for Hope” report and contribute towards the future of research?**

Access the full report at  
[ConcussionFoundation.org/1000Reasons](https://ConcussionFoundation.org/1000Reasons)

Donate to research at  
[ConcussionFoundation.org/Give](https://ConcussionFoundation.org/Give)

Pledge to donate your brain at  
[PledgeMyBrain.org](https://PledgeMyBrain.org)



## Advisory Roles

Concussion Legacy Foundation co-founders Dr. Robert Cantu and Chris Nowinski, PhD are proud to serve as advisors to more professional and collegiate sports organizations than any concussion-focused nonprofit in the world.

By working with professional and collegiate sports to educate stakeholders and set policy, CLF sets the example for high school and youth sports to follow.

**AEW**

**The FA**

**Ivy League**

**NFLPA**

**Positive Coaching Alliance**

**World Rugby**

**WWE**

## Education & Advocacy



### The CLF Media Project

The CLF Media Project is the first and only concussion reporting curriculum designed specifically for sports media and sports journalism students. Through more accurate reporting, sports media can help educate the public about the proper standards of concussion management.

#### 2020 Highlights

- Taught our Concussion Reporting Workshop U at eight new colleges & universities
- Taught our first ever Concussion Reporting Workshop PRO to professional journalists in the U.K.
- 45 new sports media professionals took our Concussion Reporting Certification.
- Debuted a new Twitter show, "Covering Concussions" to highlight good & bad sports media coverage of concussions.

### Flag Football Under 14

CLF continues to be the leading voice advocating for parents to wait to enroll their children in tackle football until age 14.

Research shows a child's odds of developing CTE double every additional three years they play tackle football. Our "Tackle Can Wait" PSA campaign swept 2020 awards season, and we have another eye-opening PSA planned for 2021.

#### 2020 Highlights

- "Tackle Can Wait" PSA awards and nominations:
  - Won Clio Sports Grand Prize
  - 4x award winner at Lisbon Health Ad Awards
  - 4x Shorty Award finalist, won gold for Pro Bono
  - Telly Awards finalist
  - Manny Awards finalist, Philanthropic Campaign

## Education & Advocacy

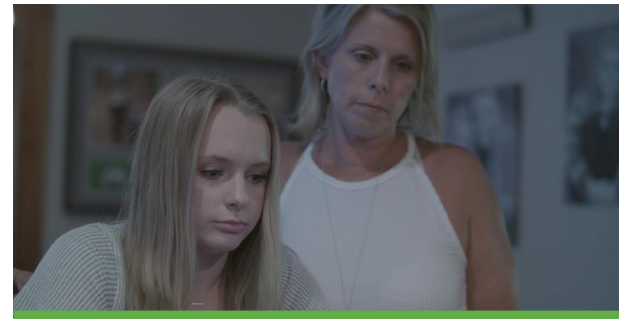

### CLF Helpline

The CLF Helpline provides personalized, one-on-one support to patients and families who are struggling with the outcomes of brain injury.

Since the CLF Helpline was launched, we've helped more than 2,500 patients and families find nearby doctors, educational resources, and peer-support opportunities to help them maintain hope throughout their recovery.

#### 2020 Highlights

- 1,129 total Helpline requests
  - 44% involved suspected CTE
  - 46% involved PCS
  - 9% involved interest in research participation
  - 58% were from patients
  - 42% were from caregivers
- 85 mentorship connections arranged between patients/caregivers and CLF-trained Peer-Support Volunteers.

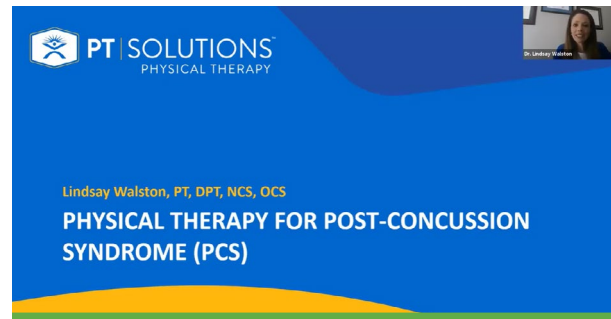

### Webinar Series

In response to the pandemic, we made it our number one priority to support the mental health needs of patients and families. We began a series of zoom webinars featuring experts and advisors to help those who were suffering – many of them in isolation – feel better.

We also published 52 #ConcussionHope videos, one each week, spreading positive messages of concussion recovery to those in need.

#### 2020 Highlights

- 14 concussion and CTE webinars amassing more than 50,000 views
- Guests with expertise on concussion, CTE, dealing with crisis, vision, physical therapy, mindfulness & meditation, caregiving, & more
- 52 #ConcussionHope videos viewed more than 56,000 times on Instagram

## Research



### Project Enlist

Project Enlist's mission is to serve as a catalyst for research on military Veterans with TBI, CTE and PTSD by rapidly increasing the number of Veteran brains donated to brain banks for study.

Brain Bank research is an essential step in developing effective treatments to help protect and support the heroes who courageously fight for our nation.

#### 2020 Highlights

- Signed foundational partnership with Wounded Warrior Project to power Project Enlist
- Created CLF Veteran Advisory Board to raise awareness and form partnerships to advance Project Enlist
- Created new Project Enlist logo
- Record 515 brain pledges from the military community



### CTE Cases in Australia

In 2018, we launched the CLF Global Brain Bank to accelerate global research on CTE.

The Australian Sports Brain Bank, the founding member of the Global Brain Bank, has created a sustained national conversation on brain trauma and sports reforms after diagnosing some of the country's most beloved athletes with CTE.

#### 2020 Highlights

- Published the first ever case of CTE in an Australian rules football player
- Discovered CTE in three total AFL players

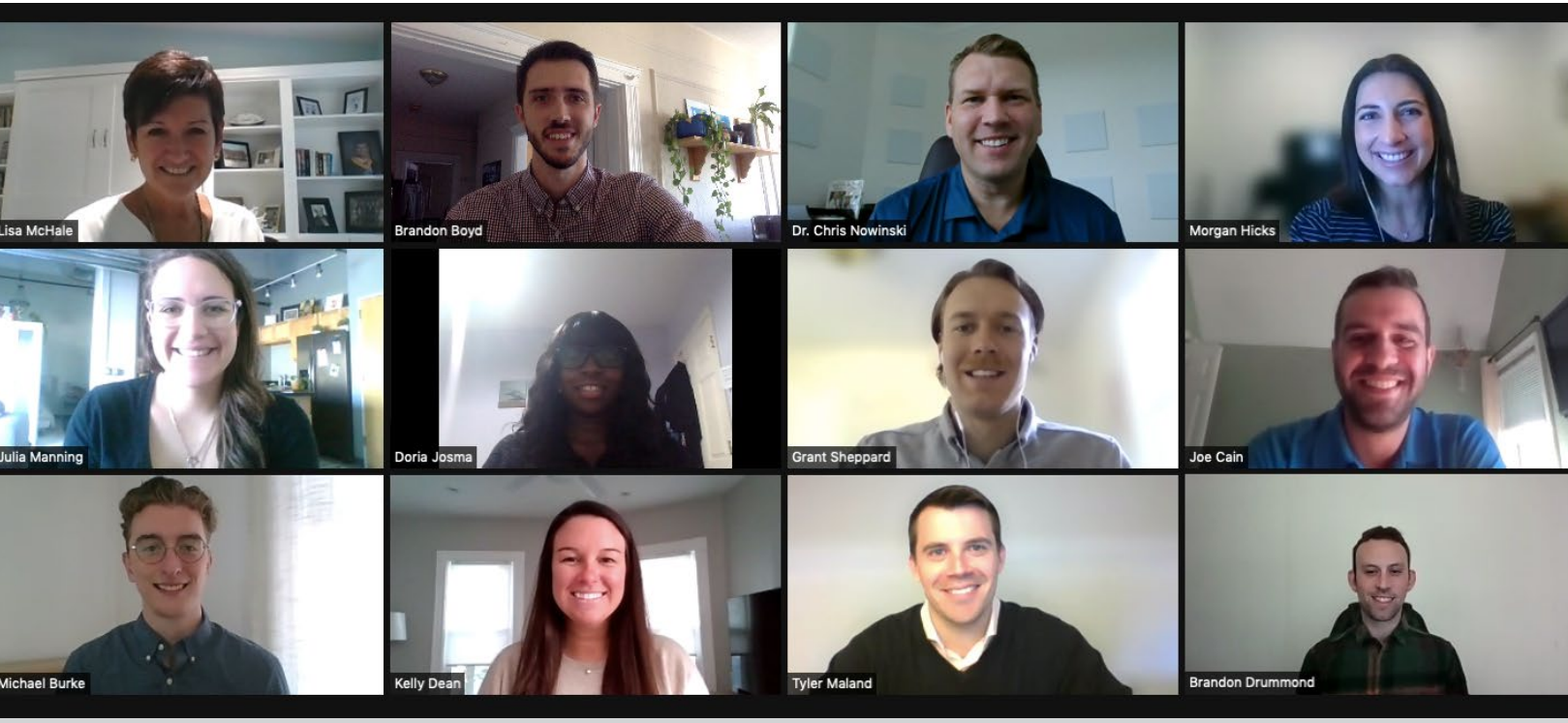

## Our Staff

### Leadership

**Robert Cantu, MD**  
Co-founder and Medical Director

**Chris Nowinski, PhD**  
Co-founder and CEO

**Tyler Maland**  
Chief Impact Officer

**Lisa McHale**  
Director of Legacy Family Relations

### Development

**Joe Cain**  
Development Manager

**Kelly Dean**  
Development and Operations Manager

**Morgan Hicks**  
Development Coordinator

**Doria Josma**  
Development Coordinator

### Programs

**Brandon Drummond**  
Program Marketing Manager

**Julia Manning**  
Communications Manager

**Brandon Boyd**  
Education Content Manager

**Michael Burke**  
Program Manager

**Grant Sheppard**  
Patient Services Coordinator

## 2020 Board of Directors

**President**  
John Corcoran

**Secretary**  
Barbara Piette

**Vice President**  
Peter Carfagna

**Treasurer**  
Doug Warren

Shane Bannon  
Angela Campigotto-Harrison  
Tina Cantu  
Mike Cola  
The Honorable Matthew S. Collier  
Brian Dunphy  
Tom Gardner

Richard Hussey  
Barbara Jones  
Paul Levesque  
Sylvia Mackey  
Liz Nicholson Sullivan  
Tara Rockefeller  
Dale Yake

## CLF Veteran Advisory Board

**Advisory Board Chairman**  
Matt Collier

Charles Bailey  
Alex Balbir  
Scott Blackburn  
John Campbell  
Nicole Condrey  
Carlos Del Toro  
Carol Eggert  
Joe Fluet  
Buck French

Dave Halverson  
Mike Haynie, PhD  
Sidney Hinds II, MD  
Patricia Horoho  
Kendall Howell  
Spencer Kympton  
Martin Lesak  
Spider Marks  
Bob McDonald

Ann McKee, MD  
Alfred Osborne, Jr.  
Bruce Parkman  
John Pinter  
Jason Redman  
Will Reynolds  
Michael Richardson  
Rebecca Van Horn, MD, MA  
Rashi Venkataraman Romanoff

**Regional Advisory Boards**

## Boston Advisory Board

**Boston Advisory Board Co-chairs**

Brian Dunphy     Doug Warren

Tony Abbiati	Tim Davison	Matt McKenzie	Walter Palmer
Craig Adams	George Foreman III	Shawn McEachern	Robert Parisien
Peter Agnes	Ryan Heald	Gina Morda	Barbara Piette
Shane Bannon	Matthew Henshon	Yvette Mulderry	David Radlo
Joseph Bertagna	Isaiah Kacyvenski	Peter Mulderry	Sean Silvia
Josh Bresler	Mark Lenzi	Terry Mullaney	Cesarina Templeton-Wheeler
Keith Carroll	Rick Lovett	Tom Niedermeyer	John Werner
Bret Cohen	Tony Lyons	Nicole Nowinski	
Daniel Daneshvar, MD, PhD	Allison Mazer		

**Regional Advisory Boards**

## Cleveland Advisory Board

**Cleveland Advisory Board Chairman**

Peter Carfagna

Steve Buffo	Jani Memorich	Dale Sheptak, D.S.Sc.
Rita Carfagna	Zoltan Mesko	Ricky Volante
Jim Convertino	Jack Staph	Richard Zigmund, PhD
Arthur Lavin, MD	Josh Staph	

## Chicago Advisory Board

**Chicago Advisory Board Co-chairs**

Rob Johnson     Leonard Messner, OD     Liz Nicholson Sullivan

Kim Adamle	Gary Fencik	Brian McBride
Mike Adamle	Chris Gaughan	Dawn McKenna
Jamie Baisley	Erica Goldman	Jack McKenna
Stephanie Braunstein	Jon Goldman	Steven McKenna
Joel Braunstein, MD	Christopher Gust	Gordon Nuber, MD
James Castle, MD	Steven Jedlinski	Jack O'Callahan
William Daley	Jacques Joubert	Robert Reiter, JD
Lisa DiMucci, ND	Ben Koldyke	Rob Ryan, JD
Deb DiMaggio	Helen Kwan, MSW	Brian Salvi
Tregg Duerson	John Malm	Sam Sisodia, PhD
Ted Drury	Sara Malm	Richard Stachon

## New York Advisory Board

Erich Anderer, MD	Dee Dee Ricks	Thomas Morgan
Jeanne Andlinger	Ciara Dockery, PhD	Patty Pae
Shane Bannon	John Dockery	Jason Pelletier
Brock Bell	Mark Drakos, MD	Andrea Pomerantz-Lustig
Brendan Bibro	Fletcher Gregory	Tara Rockefeller
Hank Bjorklund	David Koeppel	Rob Ryan, JD
Victoria Bjorklund	Lesley Koeppel	Gary Simpson
Lynn Buoniconti	Leonard Marshall	Julian Swearingin
Angela Campigotto-Harrison	Matt McKenzie	Lydia Thew
Joseph Cellura	Jayma Meyer	

## Donor Information

### \$50,000 and above

All Elite Wrestling  
Dennis M. and Lois A. Doyle Family Foundation  
Fingerpaint Marketing  
Tom Gardner  
Mintz, Levin, Cohn, Ferris, Glovsky, and Popeo P.C.  
Oak Foundation  
Wounded Warrior Project  
WWE

### \$20,000 - 49,999

Brock USA  
John Corcoran  
KUIU  
Martin & Tristin Mannion  
Liz & Tom Niedermeyer  
PT Solutions  
Carol Quimby-Bonan  
Rob Ryan

### \$10,000 - \$19,999

Gary & Sandy Fencik  
David & Jill Fitzhenry  
Greenberg Traurig Philanthropic  
Fletcher Gregory, IV  
Chris Gust  
Kevin Haley  
Kelleher Family Charitable Trust  
David & Lesley Koeppel  
Brian Levine

Andrea Pomerantz & Matthew J. Lustig  
MAG Aerospace  
Dawn & Stephen McKenna  
Janine Mulligan  
Oristaglio Family Foundation  
Kelly Panayotou  
Eleanor M. Perfetto, PhD, MS  
Quigley and Heffernan Family Charitable Trust  
Robert Irvine Foundation  
Michael & Tara Rockefeller  
Patrick G. Ryan  
Carmen Scarpa  
Albert Sebag  
John Toomey  
Weil, Gotshal, & Manges, LLP

### \$5,000 - \$9,999

Stephen Casper  
Chuck & Gloria Clough  
The Honorable Matthew Collier  
Community Foundation of New Jersey  
Corboy & Demetrio, P.C.  
Erica & Jonathan Goldman  
Greater Houston Community Foundation  
Elizabeth & Richard Hussey  
Ben Koldyke  
William H. Lawrence  
Owen Leary  
Barbara Piette and Rick Lovett  
Jack McKenna  
Leonard V. Messner, OD  
Joe Montesano

Billie Jo O'Brien  
Point72 Asset Management, L.P.  
David Radlo  
Todd Rainwater  
Didi Ryland  
Salvi, Schostok & Pritchard P.C.  
Michael Schaengold  
Sean Silvia  
Sangram Sisodia  
Thomas Brady & Associates

### \$1,000 - \$4,999

Gary & Pennie Abramson  
Elizabeth Allardice  
Bob Bannon  
Brock Bell  
Kathryn Bell  
Mark Boyd  
Giff Breed  
Jeffrey Bridich  
Lynn Buoniconti  
David Burnett  
Christopher Burns  
Tina & Dr. Robert Cantu  
Rebecca Carpenter  
James Castle  
Joseph Cellura  
Cheesecake Brook Fund  
Peter Chung  
Janet Cowel  
Ide Weitzen Dangoor  
David & Mary Slikkers Family Foundation  
Ted Drury  
Carol Eggert

## Donor Information – Continued

Evan Hansen Charitable Fund  
Michael Fitzgerald  
Bob & Karen Forlenza  
Buck French  
Christopher Gaughan  
Charles Gerth  
Jerry Gilbert  
Jared Goetz  
Goldman Sachs  
Michele Grange  
Peter Haley  
Ralph Harary  
Brian Healy  
Matthew & Elaine Henshon  
Nathan Hunter  
J.P. Morgan Charitable Giving Fund  
Alan & Barbara Jacobs  
Ross Jaffe, M.D.  
Robert & Stacy Johnson  
Jeffrey Josephs  
Isaiah & Lauren Kacyvenski  
Martin Koldyke  
Donald Levin  
Lynch Family Fund  
David Charles Frederick and Sophia Lynn  
Jan Mattiucci  
Shawn McEachern  
Edward Meany  
John Meany  
Andrew & Lisa Mims  
William Mims  
Mary Lou Morda  
Tom Morgan  
Liberty Mutual  
NASCAR

Nelson Mullins Riley & Scarborough, LLP  
Kathy Nomicos  
Gordon & Janice Nuber  
Bradley Pridemore  
Martin Rauch, Jr.  
Gen Re  
Joseph Reilly  
Scott Richman  
Brian Salvi  
Yvonne Schmitz  
Lawrence Sharnak  
Catherine Sidamon-Eristoff  
Silicon Valley Community Foundation  
Eric Sippel  
St. John Vianney Regional High School  
Carol Stephenson  
Julian Swearengin  
The Bank of America Charitable Foundation  
The Louis & Harold Price Foundation  
Robert Tishman  
Gina Tiziani-Beck  
Laura Tyler  
UBS Financial Services  
Marcia Wagner  
Garret Weston  
Kathleen Willis  
WTA Charities, Inc.  
Michael Wyand

### \$1 - \$999

Shawn Abbott  
Diane Abraham  
Michael Abrutyn  
George Accattato  
Amy Adamo  
Monica Adams  
Joel & Julie Africk  
Sumeet Aggarwal  
Emilie Aguirre  
Christopher & Mary Beth Ainsley  
Joslyn Aitken  
Mark Akiyama  
Shannon Albarelli  
Charles Alberts  
Abby Albright  
Lauren Alfonse  
James Allen  
Lisa Allen  
Shelby Allen  
Kelly Almond  
Micah Alpern  
David Alt  
Bruce Altschuler  
Marcos Alvarez  
Christine Amatruda  
Julie Amey  
Cheryl Amy  
Erich Anderer, MD  
Doug Anderson  
Tristin Andlinger  
Dina Andrews  
Louise Andrews  
Anonymous  
Alessandra Apoian



## Donor Information – Continued

William Armbruster	Lauri Batterman	Boston Scientific
George Arnold	Sarah Baugh	Jim Boswell
Maggie Arnold	Carolyn Bazak	Rebecca Boswell
Brenda & Brent Ashcraft	Marissa Beaudoin	John Bottorff
Stella Athon	Tracey Beck	Jessie Bowersock
Chris Atkinson	Luanne Bednar	Dorene Bowe-Shulman
James Atkisson	Douglas Bell	Chris Boyce
Maura Atwater	Dylan Bell	Brandon Boyd
Daniel Audick	Tamara & Warren Bell	Jeff Boyd
Paul Auerbach	John Beltz	Nancy Boyd-Callow
Gerald Austin	Ben & Jerry's Foundation	Bradley Boyle
Helen Austin	Anne & Bill Benedict	John Brautigam
AutoDesk Foundation	Crystal Benson	Deb Breen
Karim Awad	Jeffrey Berg	Philip Brennan
Blair Azamian	Gregory Bergman	Joshua Bresler
Tara Bacher	Mary Bernardo	Alan Brill
Donna Bade	Amanda Bettinelli	Steffanie Bristol
Thomas Baird	Steve Biegner	Barbara Britton
Jesse Baker	Desiree Bilon	Derek Broaddus
Ryland Baker	Stacia Bissell	Shea Brodsky
Allston Ball	Scott Blackburn	Alice A Brooks
Madison Ball	JD Blacklock	Jay Brotz
David Bannon	James Blake	Lee Brower
Kolleen Bannon	Kurt Blake	Devon Brown
Subin Baral	David Blankenship	Patrick Brown
Lauback Barb	Laura Blasucci	Scott Brown
Louise Barber	Kait Bohlender	Suzanne Brown
Richard Barder	Peter Boisi	Nicole Brown, MS
Carolyn Barr	Matthew Bojanowski	David Browne
Kevin Barrett	Peggy Bonach	Paul Brownson
Sharon Bartles	Anthony Bonsignore	Constance Broz
Harry Bartlett	Elizabeth Koldyke Boolbol	Amy Bryant
Will Bartlett	Colin Boroski	Katherine Bryant
Priscilla Barton-Metcalf	Sarah Borrey	Andrew Budson
Claudette Basham	Timothy Borrer	Devin Bundy

## Donor Information – Continued

Samantha Pyle Buono	Stacey Carlson	Joseph Cich, Jr
Katie Burge	Mary Carol	Zachary Cintron
Allison Burgun	Carol Puntillo	Nancy Clark
Andrew Burkavage	Kevan Carpenter	Wendy Wolf Clark
Patrick Burns	Sean Carr	Andrew Clarke
John Burroughs	Archie Cart	Natalia Claveria
Joni Burstein	Mary Schmid Carter	Elisabeth Clegg
H Burstyn	Anthony Caserta	Scott Cleland
Mary Ann Bushak	Karen Casey	Dr. Lorrie Clemens
Lauren Bushman	Lori Cashman	Anthony Clement
Madison Butke	Martha Cass	Patrick Clifford
Andy Butler	Patricia Casserly	Kenneth Clothier
Stephen Buttons	Molly Castillo	Patrick Clynes
Jaime Bystrek	John Castle	Darlene Coats
Taylor Caggiano	Kate Castle	Colleen Cobery
Emelia Cail	Paul Castleberry, Jr	Dr. Adrian Cohen
Joseph Cain	Mary Ellen Castles	Terry Cole
Julius Cain	CBL & Associates Management, Inc.	Andrew Colebank
Philip Cala	Marco Cercone	Holly Coleman
Christeen Calhoun	Antonio Cesario	Brian Colern
Giuliana Calia	Rajat Chadda	Ashley Combs
Wendy Calia	Meredith Chairez	Barbara Comerford
Christopher Caliendo	Praveen Chandra	Nicole Condrey
Tracy Caliendo	Andrew Chapin	Linda Conley
Hope Cameron	Carrie Chapman	Tamara Conley
Scott Cameron	Peter Chapman	Matthew Conroy
Martina Campagnolio	Zona Margaret Charbonneau	Michael Conroy
Tony Campigotto	Tressa Cherry	Jerilyn Consia
Angela Campigotto-Harrison	Alexis Chesney	Rita Consolini
Matthew Campion	Rob Chesney	Cynthia Cooksey
Megan Campion	Brian Choi	Michael Coon
William J Campion	Catherine Christian	Craig Coons
Mark Candiloro	Jared Chupaila	Travis Corbett
Susan Canney	Michael Ciak	Daniela Costa
Randy Carlson		Barbara Courchaine

## Donor Information – Continued

Brian Cousins  
 Jordan Coutts  
 Elizabeth Covino  
 James Cowherd  
 Stephanie Crause  
 Pam Crenshaw  
 Alexander Crisses  
 Jose Cruz  
 Madeline Cuccia  
 Maureen Cueman  
 William Cuff  
 Michele Culbersen  
 Alice Culbreath  
 Dorothy Cullen  
 Diana Cummings  
 Carol Cunningham  
 Robin Curry  
 Kimberly Curtin  
 Jennifer Cwiklinski  
 Nicholas Dailey  
 Kathy Daini  
 Maxwell Dakin  
 Darius Dale  
 David D'Alessandro, Jr.  
 Melanie Dalton  
 Jonathan Dambrowski  
 Meredith Damron  
 Samantha Damstetter  
 Selim Dangoor  
 Dorothy Dargis  
 David Darlak  
 Jesse Darley  
 Charles Davanzo  
 Kevin Davidson  
 Trevor Davies  
 Patrick Davis  
 Ryan Davis  
 Toby Davis  
 Denise Day  
 DBA 2114 Concussion  
 Awareness Foundation  
 Kelly Dean  
 Patricia Dean  
 Joseph DeAngelis  
 Genevieve DeBree  
 John DeBruicker  
 Brianna DeCrescente  
 Susan Dee  
 Judith Degere  
 Beth DeHoff  
 Meg DeLand-Owen  
 Steve DeLanoit  
 Dominick DeLegge  
 Veronica Delgado  
 Virginia DeMarco  
 Anthony Demonte  
 Bernard Dennis  
 Chris Denny-Brown  
 James DePalo  
 Amelia DePass  
 Paul DePodesta  
 Don Detmer  
 Lawrence Detmer  
 Jess Deutsch  
 Chris Devaney  
 Devanny-Condron Funeral Home  
 Kelly DeVellis  
 Lauren DeVincentis  
 Tara Devine  
 Julie Dewolf

Gary & Mary Jane  
 DeWolf-Kirchner  
 James Dhom  
 Martha Dickie  
 Keriann Didier  
 Mark DiDonato, Jr.  
 Gregory Dietrick  
 Eric Dinnerstein  
 Tina Dishong  
 Joshua Dissek  
 Donald Dobes  
 Susie Dodd  
 Lauren L. Doherty  
 Michelle Domey  
 Mark Donohue  
 Maggie Dorn  
 Kelly Dorr  
 Gerald Doty  
 Terry Draffen  
 Mark Drakos  
 Justin Drew  
 Carol Drufva  
 Brandon Drummond  
 Elizabeth Drury  
 Diane Druwe  
 Stefanie Drysdale  
 Bernard Dubois  
 Josie Duckett  
 Lynne Duerr  
 Regina Duffy  
 Matthew Duncan  
 Brian Dunphy  
 Sally Dupuy  
 Steve Durbin  
 Claire & Greg Dus Sault

## Donor Information – Continued

Chris Duzen  
 Jane Dye  
 Matthias Eberstadt  
 Catherine Edgar  
 David Edgeworth  
 Anita Efron  
 Robert Egan  
 Roger Egan  
 Luke Eichinger  
 Kristen Eis  
 Amy El-Aasser  
 Steven Eldred  
 Chuck Eldridge  
 Elixinol  
 Jenica Elliott  
 Tania Elmore  
 Janelinda Enemkpali  
 Jay Enis  
 Daniel Ermer  
 Miriam Ervin  
 Adelisa Espinosa  
 Christina Esposito  
 Gail Evans  
 Jeffrey Evans  
 John Evans  
 Chris Evert  
 Expedia Group  
 Eileen Fagan  
 Kathy Fagan  
 Brian Fahey  
 Dara Falahi  
 John Farley  
 William Farmer  
 Kyle Faro  
 Brian Farr, Jr.  
 Kathleen Farrell-Gray  
 Allen Fassett  
 Stefan Fatsis  
 Tom Feeley  
 Dan Feld  
 Diego Fellows  
 Doris Felton  
 Nickie Felts  
 Keith Ferdinando  
 James Ferguson  
 Terence Ferguson  
 Brian Ferington  
 Crystal Ferrari  
 Walter Feszchak  
 Miguel Fidalgo  
 Fidelity Charitable Gift Fund  
 Todd Fiedor  
 Louis Fierro  
 Tom Filip  
 Karren Fink  
 Donna Finkbeiner  
 Peter J Finnerty  
 Carolyn Fischl  
 Josh Fisher  
 Laurie Fisher  
 Ryan Fitzmagic  
 Cristen Fitzpatrick  
 John Fitzsimmons  
 James Flax  
 Herbert Flentye  
 Lynn Flentye  
 Sue Flesch  
 Julian Flores  
 Colin Flynn  
 Elizabeth Flynn  
 Todd Forbes  
 Mike Ford  
 Anne Forzley  
 Alisa Foulke  
 Christopher Franjoine  
 Jona Franklin  
 Stephannie Franks  
 Megan Fricke  
 Daniel Friedell  
 Iora Friedkin  
 Emily Friedman  
 Tim Frieling  
 Kevin Frisoli  
 Frontstream  
 Brian Frost  
 Timothy Frost  
 Donna Fry  
 Dom Fuccillo  
 Eric Fung  
 Furlano & Arace  
 Katherine Furman  
 Shelli Galbraith  
 Chloe Galgano  
 Nicholas Gallery  
 Carrie Gamper  
 Emily Gannon  
 Emily Gantner  
 Eduardo Garcia  
 Yenny Garcia  
 Mary Gardner  
 Scott Gardner  
 Lara Gartner  
 Mark & Pamela Gassman  
 Judith MGates  
 Urs Gauchat

## Donor Information – Continued

Andre Gauri	Patrick Graham	Christine Harbison
Dustin Georgeson	Richie Graham	Thomas Harding
Aline Gharakhanian	Glenn Granger	Alex Hare
Matthew Giannettino	Edith Graning	Vaney Hariri
Amy Gifford	Wally Grant	Lindsey Harmon
Benjamin Gifford	Mary Ellen Graziano	Molly Harnisch
Andrew Gilbert	Patrick Graziano	George Harrington
David Gilbert	Audie Greaves	Kareem Harris
Nicholas Gilbert	Michael Green	Kristi Harris
Shari Gilbert	Danielle N. Greer	Elizabeth Harrison
Scott Gilchrist	Tim Greer	Erika Harrison
Austin Gillentine	MARC GRENIER	Liam Harrison
Blythe Gillespie	Patrick Griffin	Robert Harrison
Mr. Luke Gilmartin	Michael Grinnell	Brady Hart
Michael Girod	Niki Gruttadauria	John Hart
Jennifer Glass	Guardian Life Insurance	Laurn Hart
Bob Glatz	Graig Gullaksen	Troy Hart
Dan Goettsch	Diane Gulyas	Kevin Hartland
Jason Goldberg	Arun Gurunathan	Brooke Hart-Minnema
Sheila Goldberg	Eric Guth	Audrey K Hassett
Denis Goldenberg	Sarah Hafnesteiner	Michael Hatcher
Greg Goldfarb	Tyler Hagen	Derek Hattesohl
Donna & Stephan Goldstein	Thomas Haimann	Marie Lorenzen Hatton
Jonathan Goldstein	Brandon Hall	Seth Hauben
Roberta Goliber	David Halverson	Sally Hauser
Robert Goltra, III	Steven Hamerslag	Elena Haviland
Sandra Golub	Eliza Hamilton	Michael Healey
Gilbert Gomen	Alex Hammer	Dwight Heaney
Alex Goodman	Mack Hancock	Donna Heaslip
Bonnie Gordon	Edward & Karen Hanlon	Jessica Hebblethwaite
Robert Gordon	Cassa Hanon	Kelley Van Hecke
Jill Gore	Laura Hanrahan	Chester Hedgepeth
Dick Gould	Charles Hansen	Geoffrey Hedges-Knyrim
Kerry Goulet	Janet Hanson	Laurey Heinrich
Jacquie Gow	Geoffrey Haratyk	Michelle Heinz

## Donor Information – Continued

Diane Held	Ann Hopko	April Jackson
Rory Heller	Jillian Horwitz	Frank Jacobs
Joey & Laura Helme	Deanna Houlihan	Robert Jacobs
Kathleen Helme	Anne Howard	Darin Jacobson
Daniel & Heather Henck	Owen Howard	Shari Januska
Deborah Hengst	Kendall Howell	Sarah Jasso
Captain Mike Henry	Matthew Hoyt	Catherine Jennings
Eric Herchenroether	Candace Hsiao	Erik Jensen
Meaghan Herdina	Mark Hudak	Margo Jerrick
Gene Herman	Michael Hudzik	Peter B. Johnson
Andrew Herrington	Marcella Huey	Robin Johnson
Michael Hertica	David Hughes	Steve Johnson
Roger Heuberger	Jason Hughes	Victoria Johnson
Robert Heuchling	Laurie Hughes	Aini Johnson-Yuskaitis
Victoria Hickmet	Andrew Hull	Chase Johnston
Donna Hicks	Terriann Hulme	Jen Johnstone
Margaret Hicks	Hayden Hunter	Beverly Jones
Rochelle Hicks	Steven Hunter	Jeanne Jones
Joshua Higdon	John Hupaloo	Jeffrey Jones
Mathew Hill	Carol A Hutcherson	Myron Jones
Sidney Hinds	Lois Hutensky	Stephen Joseph
Robert Hinton	Suzanne Huwe	Adele Josepho
Tim Hoden	Mark Hyman	Paul Joy
Amy Hoehner	Carlos Ibarra	Christopher Joyce
Kristen Hofmann	Tommie Indence	Jaclyn Julien
Chad Holash	Indulgence Hair Salon for Men & Women Inc	Ansir Junaid
Brittney Holcomb	Michael Ingersoll	Alicia Junker
Ali Holland	Jana Ingham	Nowar Kabbani
Dawn Holland	Peter Inserra	Danette Kadlic
Regina Holland	Marcia Isaacson	Jill Kadrmass
Reid Holland	David Itoafa	Melissa Kaempffe
J Paul Hollstein	Phyllis Ivey	Karl Kaeten
Jay Holt	Joyce Jabot	Jugta Kahai, MD
Michael Holz	Devon Jackoniski	Brian Kahn
Mike, Lelia, & Pam Hooton		Eliza Kamenetsky

## Donor Information – Continued

Kay Kane	Isabella King	Ryan Kraus
Karen Miles and Family	Kristen King	Justin Krebs
Ike Karipides	Tom King	Carol Kriegler
Julie Karnes	Debbie Kinsey	Thomas Kriwox
David Karp	Karen Kinzle	John Krull
Harry Kasparian	Daniel Kirk	Alan & Terri Krysan
David Kastanis	Allen Kizuka	Alexandra Krystal
Heidi Kauffman	Adam Klein	Carol Ann Kuchmak
Brigit Kavanagh, Mrs.	Karl Klinger	Angela Kuempel
Sue Kazanas	John Knapp	Kasandra Kue-Rojas
Spencer Keglovic	Janice Knapp-Cordes	Sandra Kurosaki
Karen Kellar	David Knibbe	Evan Kussoff
Tracey Kellner	Tina Knox	Gary Kuykendall
Brian Kelly	Koch Modular Process Systems, LLC	Peggy Kuzinski
Mia Kelly	Eleanor Koehler	Spencer Kympton
Helen Kemprowski	Darius Koenig	Melissa Lakas
Amanda Kempster	Susan Kohl	Annie Lake
Joe & Kim Kenitz	Thomas Kokoska	Kami Lake
Christopher Kenney	M. Laird Koldyke	Anne Meredith Lamberton
Mike Kent	Sean Kolloff	John Lammers
Sean Keogh	George Koos	Brandy Lapinskas
Mark Kern	Robert Koos	Evelyn Laragione
RD Kern	Harvey Kopp	Marilyn Larese
Brandon Kerns	William Korinek	Joanne Larochelle
Topher Kersting	Emilie Kosoff	Danielle Larsen
Abbey Kerth	Karen Kostaroff	Debra Lasalle
Mark Kesler	James Koteras	Valerie Laser
Caroline Kessler	Jake Koury	Marci Laskin
Timothy Kessler	Hellen Kozel	Theresa Lates
Rick Kettell	Brian Kozlowski	Theresa Lates
Elizabeth Keyes	Pamela Krafczek	Jolene Latimer
Kathleen Kilgus	Paul Kraft	Olivia Latz
David Kim	Jon Kramer	Nicole Latzig
Thomas Kim	Laura Kranzler	Scott Lauback
Howard King		Bradley Lauer
		Melissa Lavin

## Donor Information – Continued

Mrs. Heidi T Lawlor	Lauren Lindberg	Nicholas Lyman
Glover Lawrence	Brian Lindholme	David Lynch
Scott Lawson	David Linich	Stephanie Lynne
Taylor Leahy	Kenneth Linthicum	Carrie Lyons
Matthew LeBlanc	Jean Lippert	Debra Lyons
Catz LeBlanc, PA	Julia Litke	Cindra Macciomei
Catherine Lee	Justin Littman	Renaldo Macciomei
Stephen Leeret	Nelson Liu	Richard Macciomei
Megan Leese	Donna Lobb	Paige Macfarlan
Mark Lefler	Frances Locke	John Macfarlane
Ryan Lehman	Stephen Lockhart	Ryan Mack
Neil Leifer	Arthur Loera	Dawn MacKenzie
Julia Lemak	Frank Loffelman	Thomas Madden
Benjamin Lemcke	Vincent Loksa	Sandra Magnesio
Becky & Brian Lenzi	Kala Lomnicki	Gerald Maguire
Mark Lenzi	Sam Longwell	Pat Mahon
Pam & Steve Lenzi	Jim Looney	Kamaria Major
Patrice Lenzi	Amy Lord	Jenna Makowski
Peter Leonard	Lindsey Lospalluto	James Maland
Emma Leonardi	Tynan Loughran	Jerry Maland
Amber Petrey Leraas	Nate Lovett	Kevin Maloney
Randall Lert	Janet Lowell	Bryan Mangrum
Tracey Lert	Patricia Lowell	Christina Mann
Tamara Leuchtenburg	Laura Lowney	Gretchen Mann
Kenneth Levinson	Mary Ann Lowney	Cody Mannigan
Bryan Levon	Melissa Lowney	Charles Manning
JT Lew	Elizabeth Lowrie	JoAnn Manning
Cathy Lewis	Curtis Lowry	Joseph Mannino
Kelly Lewis	Jon Lubow	Michael Mannix
Rhonda Lewis	Lauren Lucarelli	David Mansfield
Shu-Chi Liang	Jeanne Luckett	Paul Mantica
Ken Libby	Deborah Ludwig	David Manzo
Deborah Liff	Rich Lumelleau	Kristina Marcisak
Michael Likhite	Laurie Lundberg	Tiffany Marg
Brian Lincoln	James Lyall	Jena Maric

## Donor Information – Continued

Anne Marino	Joseph McGlynn, III	Karen Melton
Garret Markes	Peter McGoey	Alexandra Mendenhall
Maria Markoulis	David McGonagle	Anita Menture
Rand Marlis	Dan McGoun	Michael Meoli
Brooks Marshall	Jennifer McGovern	Sam Mercer
Kristin Marsigliano	Brian McGowan	Mike Merrill
Tanisha Martheswaran	David McGranahan	Teresa Merritt
Susan Martin	Kevin McGraw	Robert Metcalf
Chris Martland	Kristen McGuirk	Molly Mevis
Daniel Marx	Laura McGuirk	Jayma Meyer
David Masinick	Mary K McGuirk	Richard Meyer
Brendan Mason	Patricia McJury	Harrison Meyers
Michael Mason	Laura McKee	Kerri Miano
Veronica Mason	John McKenna	Mrs. Lindsey Michals
Robery Massaroni	Ryan McKenna	Microsoft
Doris Mathews	Preston Mckenzie	Jeff Miers
Lisa Matson	Adam McLain, Type1 Calls	Deborah Miller
Gloria Matthews	Deanna & Rob McLaughlin	Megan Miller
Scott Mattocks	Patrick McLeod	Cynthia Misner
Roger Maulik	Tammy McLeod	Mitch & Jennifer DiCarlo Family
Jim May	Katie McMahan	Taura Mizrahi
Sydney May	Peter McManus	Allison Moir-Smith
Matt Mayberry	Constance McNamara	Judith Molinero
KD Maynard	Regina McNamee	Jennifer Molinoff
Paul Maze	Chris McNew	Barbara Mollere
Kieran McCann	Ryan McQuaid	Kristen Monahan
Jennifer McClintock	Robin Mealer	Adam Money
Karen McCormick	Kelly Meany	Alison Monroe
Sean McCracken	Michele Meany	Dennis Moody
Linell McCray	Tyler Mecklenburg	Callie Moore
Brian McCreary	Kathleen Meehan	Maria Moore
Michael McCreary	Walter Megger	Nat Moore
Timothy McCrossen	Peggy Meier	Mark Moran
Aaron McDuffie	Maria Meiser	Gina Morda
Jim McFarland	Richard Meister	Lou Morda

## Donor Information – Continued

Cynthia Morey	Kaci Myers	Linda O'Brien
Katy Morey	Tony Nachman	Timothy O'Brien
Morgan Stanley Smith Barney, LLC	Margaret Naeser	Glen O'Connor
Ross Morin	Katie Nagy	Benjamin O'Donnell
Kim Morris	Erin Namy	Colin Ohara
Wilford Morris	Aron Natale	Sharon O'Hara
Maureen Morrissey	Joe Nazarian	Mike O'Herron
Brenda Morse	NDSU Rodeo	Charlotte Olena
Kenlen Morse	Kelly Near	Carlos Oliveira
Susan Morse	Colton Nebel	Jane & Julien Olivier
Tina Moscariello	Bridget Nelan	Carol O'Malley
Virginia Moss	Samuel Nelligan	Julia O'Mara
Nathan Mott	Dawna Nelson	Farah Omidbakhsh
Duane Mowrer	Ezra Nelson	Sahar Omrani
Judith Moynihan	Jenny Nelson	Gary Osborne
Robert Moynihan	Matt Nerger	William Osgood
Jesse Mrugalski	Network for Good	Nancy Ostresh
MSA Security	New England Diamond Gems	Colleen Padia
John Mula	NFL Sisters in Service	Patty Pae
Brian Muldoon	Linda Nicholls	Barbara Pagana
Brendan Mulshine	Carl Nichols	Ed Pak
Diane Mulvey-Shehata	Tom Nieman	Lenox Palin
Patrick Muncie	Clifford Nilan	Grace Palmer
Ingrid Munson	Mrs. Jennifer Noble	Laura Palmieri
Steven Murdock	Astrid Noltemy	Ava Paloma
William Murdy	Laki Nomicos	Susan Panebaker
Benjamin Murphy	Kristen Noonan	Mark Paradowski
Kathleen Rodems Murphy	Edward Nordengren	Robert Parisien
Mark Murphy	Suzanne Norris	Carl Parker
Matt Murphy	Jean Nosek	Rob Parker
Michael Murphy	Chris & Nicole Nowinski	Eugene Parloff
Raymond Murphy	Miles Nugent	Keith Parry
Andy Murray	James Nunciato	David Parsky
James Myers	Jacob Nyklicek	Pamela Pasquale
	Curt Oberg	Noah Passer

## Donor Information – Continued

Craig Patch	Carolyn Phillips	Gregory Prusak
Troy Pate	John Phillips	Bobby Psaradellis
Sunil Patel	Marlene Phillips	Andi Puls
Kim Patterson	Dennis Piehl	Russell Purdie
Kimberly Patton	Jeff Pierce	Erika Purdy
Benjamin Paul	Samuel Pierson	Evan Pursley
Tatiana Pavlova-Coleman	Jeffery Pijanowski	Peter Quigley
Jennifer Payne	Caroline & Robert Pinard	Karen Quinn
Kerri Payne	Ellis Pines	Keith Quinn
Michael Payne	Margaret Pitts-Smith	Melinda Quinn
Paypal Giving Fund	Alysa S Plummer	Edgar Quinones
Richard Pearce	Craig Plummer	Beth Raarup
Kevin Peck	Roderick Plummer	Kara Raiguel
Matt Peck	Margaret Polakow	Michael Raine
Erick Pedersen	Samuel & Sharon Polito	Jeffrey Raizner
Michelle Peevy	Kevin Polowy	Mark Ramirez
Sheri Pegg	Jon Ponosuk	Edwin Ramos
Joseph Peiser	Thomas Ponosuk	Davis Ravnaas
Andrea Pemberton	Chris Poole	Lisa Raymond
Maria Pendolino	Sanja Popovic	Mary Ready
Mrs. Sheryl Pennock	Peter Posco	Phyllis Ream
John & Mari-Susan Pepper	Arlene Posluns	Claire A Reavey
Aaron Perfetto	Thomas Potempa	Toni Reavis
Vince Perfetto, Jr	Thompson Potter	Landon Redding
Christopher Perkins	Jeremiah Powell	Creighton Reed
Owen Perlman	Andrew Powers	Jon Michael Reese
Nanci & William Perocchi	Glenn Pransky	Maria Regina
Chris Perrin	Victoria Premerlani	Scott Reid
Patrick Perry	Lisa Preservati	Paul Reiken
Jean Petermann	Bruce Price	Denise Reilly
Ken & Sue Peterson	Kayla Prillaman	William Reilly
Christine & Michael Petrane	William G. Primps	Jesse Reising
Kate Petras	Daniel J Projansky	David Reiss, MD
Craig Petter	Priscilla Prologo	Katherine Reorda
Abigail Pezzulo	Cathy Propst	Reneé Reyes

## Donor Information – Continued

Kevin Reynolds	Sarah Romijn	Emma Santolupo
Ronald Ricci	Michele Romp	David Sarkis
Marcel Ricciardelli	Andrew Rondeau	Shekar Sathyanarayana
Jean Rich	Jocelyn Rose	Paul Saydak
Kandis Rich	Rose Li and Associates Inc	Thomas Saye
Donald Richardson	Karyn Rosenkranz	Samuel Sayen
Sandy Richman	Barbara Rosner	Keri Scannell
Nancy Riding	Rebecca Ross	Kevin Schaedler
Thomas Riedy	Diane Rossi	Marta Schaper
Joan Riedy-Stadler	Nicholas Roth	Mary Schilz
Adam Rindfleisch	Rose Rozeski	Stephen Schlabs
Wyatt Ripton	Jonathan Ruch	Danielle & Jim Schley
Stanley Riveles	Erin Rudy	Thomas Schlinck
Debbie Riveros	John Runk	Jennifer Schmelter
Nicholas Rizzo	Jeff Rusnak	Karen Schmitz
Jennifer Roberts	Carol Russo	Glenn E Schneider
Kim Roberts	Jill Ryan	Brogan Schoeneman
Rockney Roberts	Edward Ryan, III	James Schofield
Colin Robertson	Lisa Ryer	Max Schouweiler
C.H. Robinson	Gabrielle Sabharwal	Zachary Schrantz
Blake J Robisch	Nancy Sacchetti	Bjo Schreier
Alexander Rockefeller	Brian Sacco	Catherine Schultz
Eliza Rockefeller	Harold Sachs	Eric Schultz
Sandra Roderick	Vivi Sadel	Tyler Schultz
Brittany Roderman	Thomas Salentine	Matthew Schwabauer
Enrique Rodriguez	Cesar Salinas	Stacy Schwaegler
José Rodríguez	David Salvi	Kenneth Schwartz
Elizabeth Rogers	Lindy Salvi	Susan Schwartz
Eric Rogers	Patrick Salvi	Donna & Jeff Schwoebel
Laura Rogers	William Salvi	Byron Scott
Donna & Ed Rohwer	Jeff Samdora	Hadley Scully
Kian Rolfe	Jenna Sampson	Dane Secott
Rolling Rock Club	Cameron Sandquist	Jeffrey Segers
Carol Romanowski	Kari Santas	Jon Segro
Evan Romero	Billy Santiago	Catherine Seidel

## Donor Information – Continued

Thomas Seifert	Jody Slater	Steinbeck Country Equine Clinic
Charles Seigerman	Mr. Ian Sloan	April Steinert
Lanny Seliger	Amazon Smiles	Justin Stepnowski
Matthew Sendker	Amanda Smith	Cathy Stern
Steve Seow	Barb Smith	Rob Stevenson
Nasee Shaar	Chie Smith	Michael Stewart
Kathleen Shaffer	Christian Smith	Connie & John Stitt
Brian Shapiro	Darren Smith	Janice Stockhill
Jeri Shappy	Elaine M Smith	Jacob Stoller
Chuck Shaw-Ryan	Jane Smith	Stacey Storm
Mimi Sheets	Mary Smith	Mark Strabo
Jerica Shelton	Matt Smith	Karen Strandell
Margaret Sherlock	Nathaniel Smith	Conor Stransky
Edward Sherman	Dixie Snader	Patricia Goodall Strawderman
Victor Sheronas, Jr	Jessica Snyder	Helen Strawn
Bruce Shields	Atul Sofat	Bradley Streeter
Aaron Shilkaitis	Jeffrey Solomon	Keith Striga
Sue-Joe Shin	Susan Solomon	Mindy Stubbs
Sabrina Shingwani	Revie Sorey	Donald Sugarman
Craig Shirey	Delia Sosa	Tyler Sugiyama
Keri Shirey	Michael Souvigny	Diana Sullivan
Jamie Shock	John Spangler	Michael Sullivan
Scott Sholder	Marta Spangler	Mrs. Elaine Sullivan
Michelle Shorin	Julie Speight	Patrick Sullivan
Terrence Short	Jackie Spiegel	Tara Sullivan
William Shumelda	Craig Spitzer	Bonnie T. Summers
Adam Shyevitch	Jennifer Splitt	Superior Electric
Jesse Siegelman	Elizabeth Stairs	David Survillo-Melgar
Martha Simmons	Debra Stamm	Mark Susi
Deana Simonetto	Shannan Stanke	Jill Sutherin
Florence Simpson	Bernadette & Jack Staph	Patricia Sutherland
Gary Simpson	Josh Staph	Paula J. Sutherland
Misha Singh	Ralph Staph	Steven Sweeney
Andrew Skoglund	Douglas Stefaniak, III	Symetra
Ellen Skorija	Paul Stefunek	Timothy Szczesny

## Donor Information – Continued

John Szybist	Maureen & Robert Towey	Donna Virgilio
Michael Talley	Cynthia Treiber	Gregory Virtel
Andy Tallman	Michelle Trenum	Douglas Vissicchio
Kelly Tamulonis	Cherie Tripoli	William Vivian
Carrie Tate	Mark Trombetta	VMware Foundation
Charles Taylor	Mary Troxell	Bridget Vohs
Kathleen Taylor	Bill Truslow	Cody Vreeland
Lynn Jennings Taylor	Alyson Tucci	Scott Wagner
Nicole Taylor	Gregory Tucker	Jamie Waldinger
Jeffrey Terstriep	Lisa S Tucker	Brad Walker
Michael Tessier	Rosalynn Tuggle	Ty Walker
The Caliendo Family	Gavin Turner	Angelina Wallum
Ryan Theriault	Jennifer Tyrrell	Morlee Walters
Alexander Therrien	Mohammad Uddin	Richard Wandke
David Thompson	United Way of West Central Connecticut, Inc.	Miles Warlick
James Thompson	UnitedHealth Group	Steven Warner
Zoe Thompson	Stephan Upshaw	Dawn Warrick
Carol Thornell	Edward Usher	Francis Wathen
Kara Thornton	Michelle Usseglio	Barbra Watkins
Kelly Thune	Brian Utt	Jean Weathers
Marcelle Tiberio	Gregory Vail	Timothy Weaver
Laura Tillman	Anna Valent	Chery Webb
Phyllis Tingelhoff	Brandon Vallone	Jennifer Webb
Andrea & Joseph Titcomb	Rebecca Van Horn, MD	Lisa Webb
Sam Tobias	Kristin VanDerMaelen	Douglas Webber
Brian Todd	David VanEgmond	Sheri Weinberg
Cassandra Tok	Wendy Varricchio-Fletcher	Paul Weingartner
John & Nancy Tolar	Jennifer Vaughn	Renee Weinstein
Michael Tomaszewski	Craig Vavrock	Regina Weitzman
Frank Tompkins	Chris Verdini	Lynn Welge
Toms River High School South	Nony Verioti	Dotty Wells
Ian Tong	Amber Vernon	Emma Wells
Alice Topping	Leonie Vesey	Anne Welsh
Alissa Totman	David Vinette	Stephen Wendell
Kathy Towers		Heather Wesley

## Donor Information – Continued

Andrew Westcott	Stephanie Winter
Michael Western	Bethany Wirgowski
Andrew Westley	David Wirthman
John Wetzel	David Wochner
Tamara Wexler	Cynthia Wohlberg
Andrew Whitaker	David Wohlhueter
Adam White	Bruce Wolf
Christopher White	Scott Wolf
Dean White	Sam Wolpert
Samuel White	Women's Tennis Association
Barbara Whittenton	Matthew Wong
Bobby Whittingham	Christi & Nick Wood
Christopher Wickles	Robert Woodring
Heidi Wickstrom	David Woodward
Sarah Widdes	Ivan Wright
Nancy Wierzbowski	Jason Wright
Ruvini Wijetilaka	Connie Wu
Susan Wilbanks	Matthew Wukasch
Lindsea Wilbur	Brian Yan
Jennifer Wiley	Dominick Yaniero
Kristin Wiley	Jennie Young
Laura Wiley	Jill Young
Mark Wilford	Timothy Young
Barry Willard	William Younker
Athena Willems	Dave Yount
Sylvia Willemse	Artmis Youssefnia
Ashley Williams	Gabriel Zaccak
Erin Williams	Tina Zamora
Quentin Williams	Andrew Zelazny
Jessica Williamson	Kevin Zhou
Bradleigh Wilson	Marion Zietz
Elizabeth Wilson	Bradley Ziff
Kristi Winchester	Bassel Zikry
Kristin Winkler	Daniel Zinkhann
Bryan Winter	

## Audited Financials

### STATEMENT OF ACTIVITIES

#### PUBLIC SUPPORT & OTHER REVENUE

Contributions	2,214,260
Program Revenue	59,432
<b>Total Revenue</b>	<b>2,273,692</b>

#### EXPENSES

Programs	1,518,589
Administration	115,019
Fundraising	247,463
<b>Total Expenses</b>	<b>1,881,071</b>

### STATEMENT OF FINANCIAL POSITION

Cash, Cash Equivalents and Investments	2,594,002
Property and Equipment	0
Other Assets	18,826
<b>Total Assets</b>	<b>2,612,828</b>



[ConcussionFoundation.org](https://ConcussionFoundation.org)

 [@ConcussionFoundation](https://www.facebook.com/ConcussionFoundation)

 [@concussionfoundation](https://www.instagram.com/concussionfoundation)

 [@ConcussionLF](https://twitter.com/ConcussionLF)